

Nx Witness

VIDEO MANAGEMENT SYSTEM

v4.2

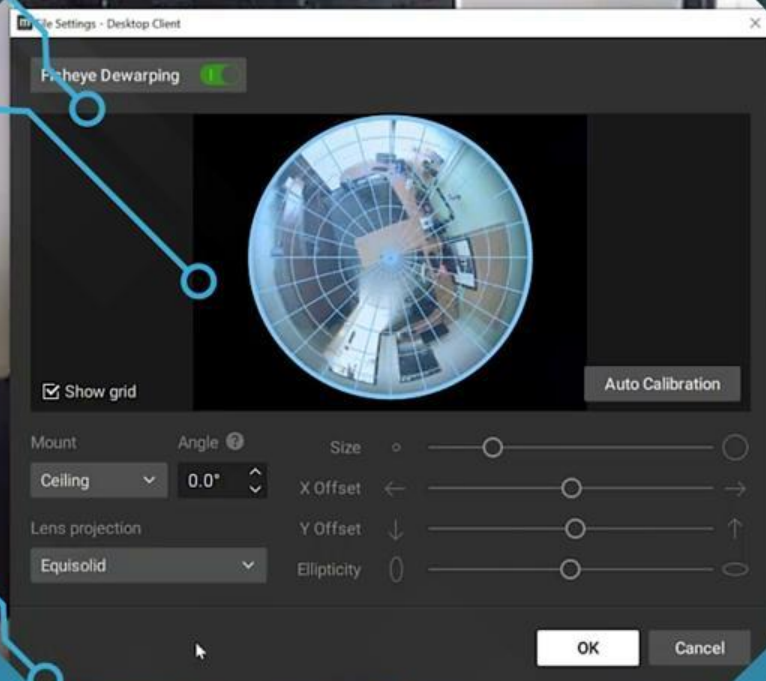

Updated Fisheye Dewarping Options

Nx Witness v4.2

KEY NEW FEATURES

Nx Witness VMS v4.2 is an iterative release focused on improved Desktop client performance and usability, and features to help you manage Systems from Nx Cloud more easily!

- Redesigned PTZ Controls
- Intel Quick Sync Video for Desktop
- New Fisheye Lens Dewarping Options
- More In-Camera Analytics Support
- Nx Cloud New Features

SECTION 01

v4.2 NEW DESKTOP / SERVER FEATURES

- REDESIGNED PTZ CONTROLS
- INTEL QUICK SYNC VIDEO DECODING
- NEW FISHEYE LENS DEWARPING OPTIONS
- MORE IN-CAMERA ANALYTICS SUPPORT

REDESIGNED PTZ CONTROLS

A new and improved way to control PTZ cameras that improves usability - especially in high latency situations with cameras that do not support advanced PTZ.

- No more AIM overlay for improved visibility
- A new click, drag, and release control makes it easier to control PTZ cameras in higher latency situations.
- Advanced PTZ controls activates when SHIFT key is pressed.

INTEL QUICK SYNC VIDEO DECODING

Intel® Quick Sync Video uses the dedicated media processing capabilities of Intel® Graphics Technology to decode and encode video.

- Improves the Desktop client performance on low power hardware (e.g. Intel Atom, Celeron)
- Decode very high resolution (e.g. 16 MP, 32MP) cameras and streams.

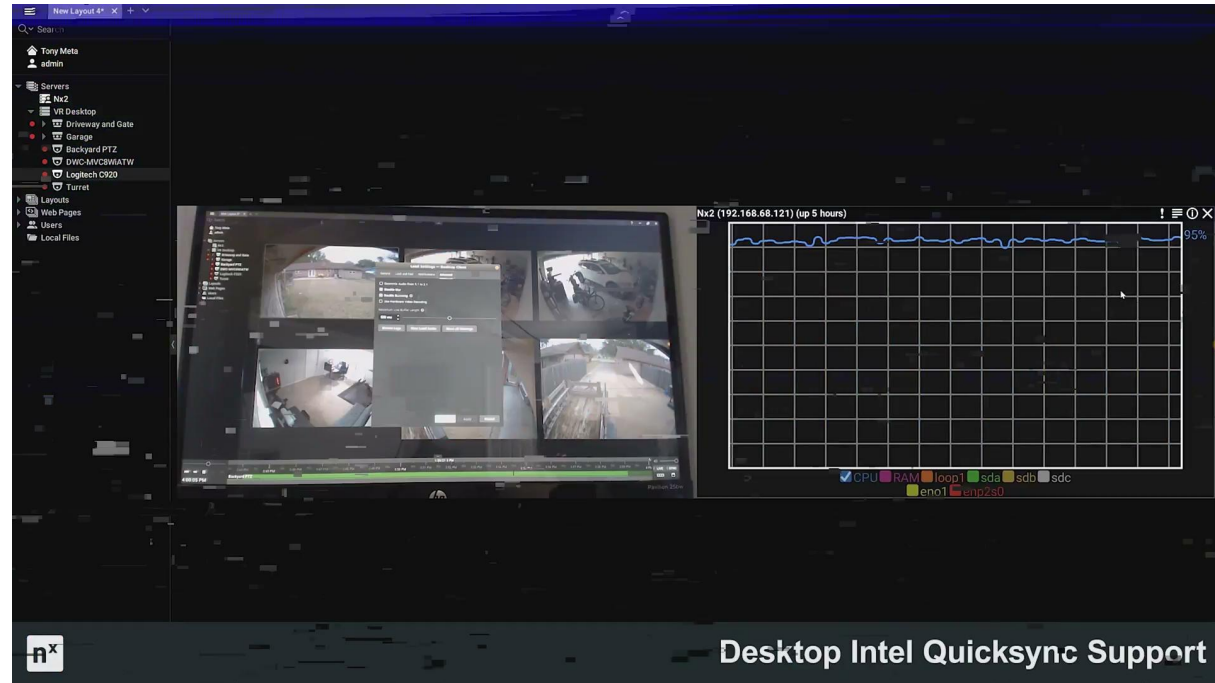

NEW FISHEYE LENS DEWARPING OPTIONS

Improve fisheye dewarping precision by selecting the most suitable lens projection type for your fisheye cameras.

- Equisolid
- Equidistant
- Stereographic

MORE IN-CAMERA ANALYTICS SUPPORT

New Advanced In-Camera Analytics Plugins have been introduced for the following manufacturers to allow users to capture object metadata / events for automations in the Rules Engine.

- Bosch
- Dahua
- Hikvision (Thermal)
- Provision
- Vivotek

See [Supported In-Camera Analytics](#) for more information.

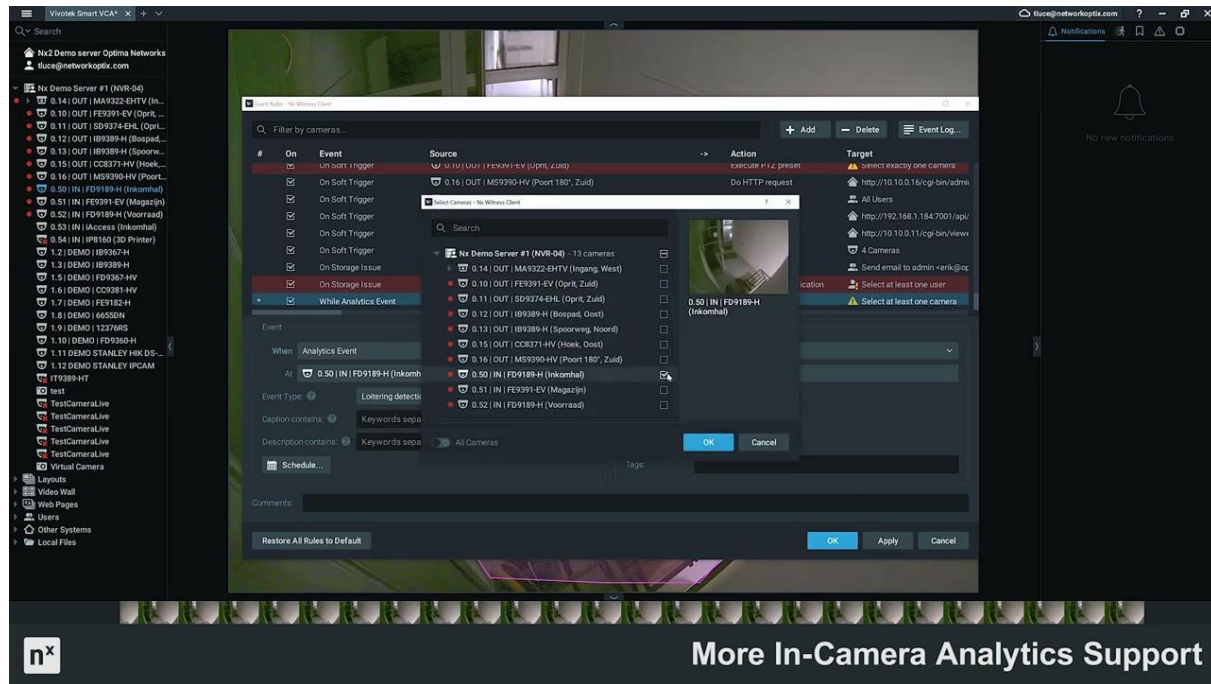

SECTION 02

v4.2 NEW CLOUD FEATURES

- MANAGE CAMERA SETTINGS
- MANAGE SERVER SETTINGS
- MANAGE LICENSES
- MANAGE LOCAL USERS

MANAGE CAMERA SETTINGS IN CLOUD

Operators with appropriate rights can now manage Camera Settings in Nx Witness Cloud, including:

- Camera Orientation
- Audio
- Authentication
- Motion Sensitivity

MANAGE SERVER SETTINGS IN CLOUD

Operators with appropriate rights can now manage Server settings in Nx Witness Cloud.

- Rename
- Restart
- Change port

Manage Server Settings in Cloud

MANAGE LICENSES IN CLOUD

Operators with appropriate rights can now manage Licenses in Nx Witness Cloud.

- View the licenses list
- Activate licenses

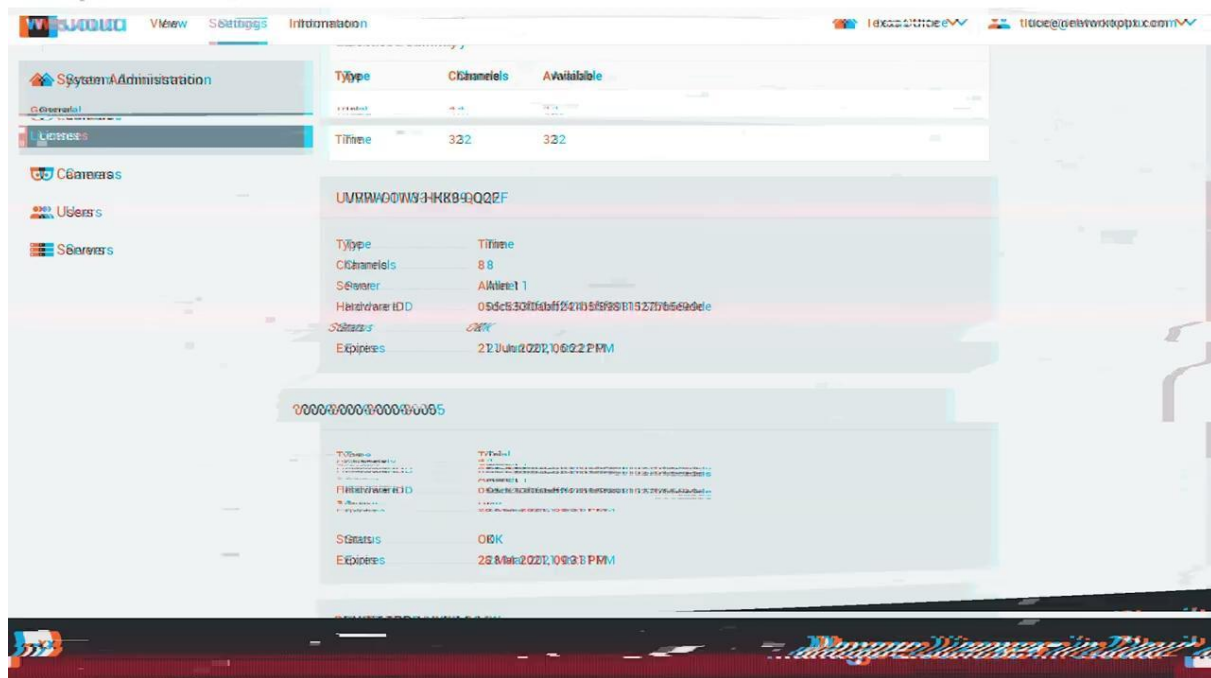

MANAGE LOCAL USERS IN CLOUD

Operators with appropriate rights can now manage Local Users in Nx Witness Cloud.

- Authentication
- Name
- Role

SECTION 03

v4.2 NOTABLE IMPROVEMENTS

NOTABLE IMPROVEMENTS IN v4.2

UPDATE PACKAGES VALIDATED

- Update packages are now validated before installation to prevent malware injection.

SECURE CONNECTIONS DEFAULT

- Secure Connections are now enabled by default.

CAMERA NAME AND TIME OVERLAY ON EXPORT

- Camera name and time of export can now be overlaid onto footage when exporting video from the Export Dialog.

CAMERA NAME ON SNAPSHOT

- Camera name can now be overlaid when capturing a screenshot from a camera view.

WINDOWS MEDIA PLAYER FRIENDLINESS

- Archived video encoded with H.264 codec and exported to MP4 or AVI format can be played back in Windows Media Player.

INCREASED PRE/POST RECORDING OPTIONS

- The maximum value for pre-recording and post-recording actions in camera recording events can now be set up to 600 seconds.
- The limitations for pre- and post-recording are changed in Camera Settings: 90s for pre-recording and 300s for post-recording.

AUDIO FROM ALL DEVICES ON A LAYOUT

- Added the ability to playback audio from all devices on the viewing grid / in a layout when using the Desktop Client.

EMBEDDED BROWSER NOW SAVES CREDENTIALS

- The embedded browser in the Desktop Client now saves users credentials between browser sessions.

VIDEO WALL LICENSE UPDATE - NO CONCURRENT USER LIMITATION

- Removed the limitation on Video Wall licenses that prevented more than one active direct control session at a time.